



City of Westminster

Licensing Sub-Committee Report

Item No:

Date:

Licensing Ref No:

Title of Report:

Report of:

Wards involved:

Policy context:

Financial summary:

Report Author:

Contact details

25 May 2023

23/01258/LIPN - New Premises Licence

Victoria Embankment Gardens
Villiers Street
London
WC2N 6ND

Director of Public Protection and Licensing

St James's

City of Westminster Statement of Licensing Policy

None

Kevin Jackaman
Senior Licensing Officer

Telephone: 0207 641 6500
Email: kjackaman@westminster.gov.uk

1.	Application						
1-A	Applicant and premises						
Application Type:	New Premises Licence, Licensing Act 2003						
Application received date:	2 March 2023						
Applicant:	Mr Vincent Barbuto						
Premises:	Refreshment Kiosk						
Premises address:	Victoria Embankment Gardens Villiers Street London WC2N 6ND	Ward:		St James's			
		Cumulative Impact Area:		None			
		Special Consideration Zone:		West End Buffer			
Premises description:	According to the application form the premises intends to operate primarily as a Refreshment Kiosk during the summer months of the year, selling hot and cold drinks, light snacks and ice creams.						
Premises licence history:	<p>While there is no current premises licence in respect of this premises, there is a further licences in respect of a separate areas of Victoria Embankment Gardens. There have also been a number of time limited premise licenses in respect of the gardens.</p> <p>A complete licence history appears at appendix 3</p>						
Applicant submissions:	<p>The applicant has provided the following submissions in support of their application:</p> <ul style="list-style-type: none"> • The Premises is situated in the grounds of Victoria Embankment Gardens London. • The premises has a limited outside seating area. • The premises has one staff toilet facility. Public toilets are situated and accessed outside Victoria Embankment Gardens main gates being the building behind the kiosk premises. 						
Applicant amendments:	None						

1-B	Proposed licensable activities and hours						
Sale by retail of alcohol					On or off sales or both:		Off
Day:	Mon	Tues	Wed	Thur	Fri	Sat	Sun
Start:	10:00	10:00	10:00	10:00	10:00	10:00	12:00
End:	21:00	21:00	21:00	21:0	21:00	21:00	21:00
Seasonal variations/ Non-standard timings:			None				

Hours premises are open to the public							
Day:	Mon	Tues	Wed	Thur	Fri	Sat	Sun
Start:	08:00	08:00	08:00	08:0	08:00	08:00	08:00
End:	21:00	21:00	21:00	21:00	21:00	21:00	21:00
Seasonal variations/ Non-standard timings:		None					
Adult Entertainment:		None					

2.	Representations
2-A	Responsible Authorities
Responsible Authority:	Metropolitan Police Service
Representative:	Tom Stewart
Received:	29 March 2023
<p>The Metropolitan Police Service (“the Police”) object to the granting of this new premises licence application on the ground of “The Prevention of Crime and Disorder” licensing objective.</p> <p>The application’s operating schedule is lacking in conditions to demonstrate how the premises intends to promote the 4 licensing objectives. The application does not address the concerns and issues raised in the Statement of Licensing Policy in regard to the West End Buffer Special Consideration Zone, which is where the proposed premises is located.</p> <p>The application is also unclear in respect of the scope of the alcohol sales. For example, you have indicated on the application that you only intend to sell alcohol for consumption ‘on’ the premises, but within the plans attached to the application you have not demarcated where the licensable activity will take place with a red line. The ‘location plan’ indicates a external seating area but this is not included within the licensing plan. Any sales of alcohol to persons seated within this seating area would constitute an “off sale” of alcohol. You have not applied for off sales.</p> <p>Please can you provide further information to address the above concerns.</p> <p>The Police have proposed conditions which to date have not been agreed by the applicant. The proposed conditions are set out at appendix 4</p>	
Responsible Authority:	Environmental Health
Representative:	Ayesha Bolton
Received:	04 April 2023
<p>I refer to the application for a new Premises Licence for the above premises.</p> <p>The applicant has submitted floor plans of the premises.</p> <p>This representation is based on the plans and operating schedule submitted.</p>	

The applicant is seeking the following:

1. To provide for the Supply of Alcohol 'Off' the premises only from Monday to Saturday 10.00 to 21.00 hours and Sunday 12.00 to 21.00 hours.

I wish to make the following representation:

1. The provision and the hours requested for the Supply of Alcohol will have the likely effect of causing an increase in Public Nuisance within the area and may impact on Public Safety.

The granting of the application as presented would have the likely effect of causing an increase in Public Nuisance and may impact on Public Safety.

Environmental Health have proposed conditions which to date have not been agreed by the applicant. The proposed conditions are set out at appendix 4

3.	Policy & Guidance
The following policies within the City Of Westminster Statement of Licensing Policy apply:	
Policy SCZ1 applies	<p>A. In addition to meeting the other policies within this statement, applications within a designated Special Consideration Zone should demonstrate that they have taken account of the issues particular to the Zone, in question as identified within the 2020 Cumulative Impact Assessment, and should set out any proposed mitigation measures in relation to those issues within their operating schedule.</p> <p>B. For the purpose of Clause A, the designated Special Consideration Zones for this application is:</p> <ul style="list-style-type: none"> • West End Buffer.
Policy HRS1 applies	<p>A. Applications within the core hours set out below in this policy will generally be granted for the relevant premises uses, subject to not being contrary to other policies in the Statement of Licensing Policy.</p> <p>B. Applications for hours outside the core hours set out in Clause C will be considered on their merits, subject to other relevant policies, and with particular regard to the following:</p> <ol style="list-style-type: none"> 1. The demonstration of compliance in the requirements of policies CD1, PS1, PN1 and CH1 associated with the likelihood of the effect of the grant of a licence for later or earlier hours on crime and disorder, public safety, public nuisance and the protection of children from harm. 2. If the application is located within a Special Consideration Zone they have demonstrated that they have taken account of the issues identified in that area and provided adequate mitigation. 3. Whether there is residential accommodation in the proximity of the premises that would likely be adversely affected by premises being open or carrying out operations at the hours proposed. 4. The proposed hours of the licensable activities and when customers will be permitted to remain on the premises. 5. The proposed hours when any music, including incidental music, will be played. 6. The hours when customers will be allowed to take food or drink outside the premises or be within open areas which form part of the premises. 7. The existing hours of licensable activities and the past operation

	<p>of the premises (if any) and hours of licensable premises in the vicinity.</p> <p>8. Whether customers and staff have adequate access to public transport when arriving at and leaving the premises, especially at night.</p> <p>9. The capacity of the premises.</p> <p>10. The type of use, recognising that some venues are more likely to impact the licensing objectives than others; for example, pubs and bars are higher risk than theatres, cinemas and other cultural and sporting venues due to the nature of the operation.</p> <p>11. The Licensing Authority will take into account the active measures proposed for a 'winding down' period including arrangements for people to be collected from the premises to travel home safely.</p> <p>12. Conditions on hours may be attached that require that the supply of alcohol for consumption on the premises ceases a suitable period of time before customers are required to leave the premises.</p> <p>13. The council, acting as the Licensing Authority, may reduce hours if, after review, it is necessary to impose conditions specifying shorter hours in order to promote the licensing objectives.</p> <p>14. Specific days for non-standard hours should be identified and justified as part of the application to allow responsible authorities and interested parties to evaluate the impact that these licensable activities may have, and to plan accordingly. The consideration of applications for later hours for Bank Holiday Mondays will take into account that later hours are generally granted for preceding Sundays and that the next day is a working day. Non-specific days are expected to be covered by Temporary Event Notices or variation applications.</p> <p>C. For the purpose of Clauses A and B above, the Core Hours for applications for each premises use type as defined within this policy are:</p> <p>10a. Shops (all licensable activities that are provided as ancillary to the primary use of the premises as a shop except the off sale of alcohol)</p> <p>Monday to Thursday: 9am to 11.30pm. Friday and Saturday: 9am to Midnight. Sunday: 9am to 10.30pm. Sundays immediately prior to a bank holiday: 9am to Midnight.</p> <p>10b. Shops (off-sales of alcohol where it forms either the ancillary or primary use of the premises) Monday to Saturday: 8am to 11pm. Sunday: 9am to 10.30pm.</p> <p>D. Core hours are when customers are permitted to be on the premises and therefore the maximum opening hours permitted will be to the same start and terminal hours for each of the days where licensable activity is permitted</p>
<p>Policy PB1(A) applies</p>	<p>A. Applications outside the West End Cumulative Zone will generally be granted subject to:</p> <ol style="list-style-type: none"> 1. The application meeting the requirements of policies CD1, PS1, PN1 and CH1. 2. The hours for licensable activities being within the council's Core Hours Policy HRS1. 3. The operation of any delivery services for alcohol and/or latenight refreshment meeting the council's Ancillary Delivery of Alcohol and/or Late-Night Refreshment Policy DEL1. 4. The applicant has taken account of the Special Consideration Zones policy SCZ1 if the premises are located within a designated

	<p>zone.</p> <p>5. The application and operation of the venue meet the definition of a Public House or Bar in Clause D.</p> <p>D. For the purposes of this policy a Public House or Bar is defined as a premises, or part of a premises that's primary use is the sale or supply of alcohol for consumption on those premises and/or for consumption off the premises for consumption outside the venue.</p>
--	--

4. Equality Implications

The Council in its capacity as Licensing Authority has a duty to have regard to its public sector equality duty under section 149 of the Equality Act 2010. In summary, section 149 provides that a Public Authority must, in the exercise of its functions, have due regard to the need to:

- (a) eliminate discrimination harassment, victimisation and any other conduct that is prohibited by or under this Act;
- (b) advance equality of opportunity between persons who share a relevant protected characteristic and persons who do not share it; and
- (c) foster good relations between persons who share a relevant protected characteristics and persons who do not share it.

Section 149 (7) of the Equality Act 2010 defines the relevant protected characteristics as age, disability, gender reassignment, marriage and civil partnership, pregnancy and maternity, race, religion or belief, sex, and sexual orientation.

5.	Appendices
Appendix 1	Premises plans
Appendix 2	Applicant supporting documents
Appendix 3	Premises history
Appendix 4	Proposed conditions
Appendix 5	Residential map and list of premises in the vicinity

Report author:	Kevin Jackaman Senior Licensing Officer
Contact:	Telephone: 0207 641 6500 Email: kjackaman@westminster.gov.uk

If you have any queries about this report or wish to inspect one of the background papers please contact the report author.

Background Documents – Local Government (Access to Information) Act 1972

1	Licensing Act 2003	N/A
2	City of Westminster Statement of Licensing Policy	October 2021
3	Amended Guidance issued under section 182 of the Licensing Act 2003	December 2022
4	Metropolitan Police service representation	04 April 2023
5	Environmental Health representation	29 March 2023

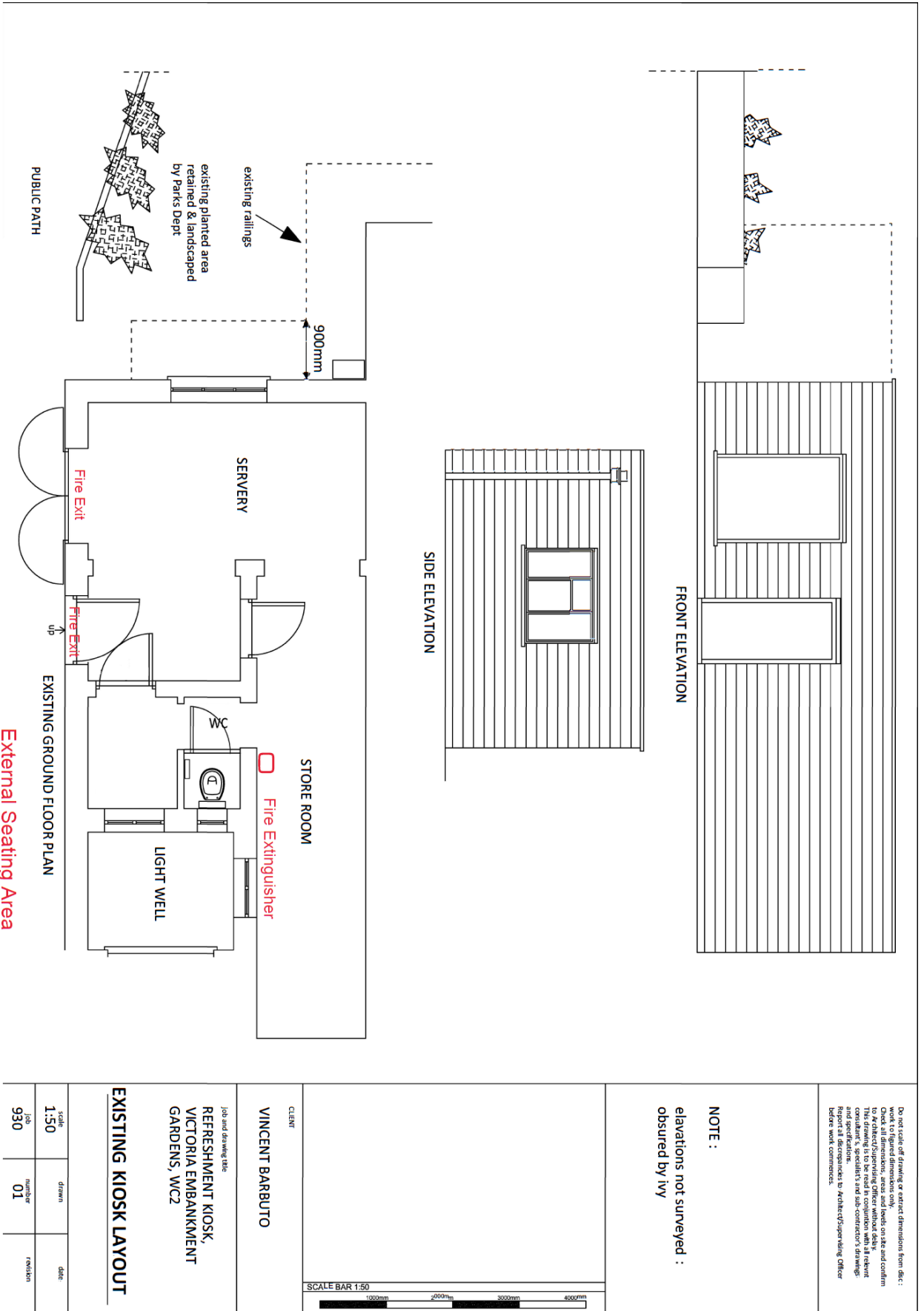

Applicant Supporting Documents

Appendix 2

None

Licence & Appeal History

Application	Details of Application	Date Determined	Decision
06/13603/LIPN	Application for a new premises licence for the Embankment Cafe, seeking the supply of alcohol from 10:00 to 21:00 Monday to Saturday and 12:00 to 21:00 Sunday	15.02.2007	Granted by Licensing Sub Committee.
10/04181/LIPDPS	Vary DPS	25.06.2010	Granted under delegated authority
14/09519/LIPVM	Minor variation – Remove no draught beer condition	03.12.2014	Granted under delegated authority
15/01681/LIPT	Transfer - Mark Wilson to Vincent Barbuto	28.04.2015	Granted under delegated authority
15/01697/LIPDPS	Vary DPS	28.04.2015	Granted under delegated authority
16/05343/LIPVM	Minor variation – Change of layout	14.06.2016	Granted under delegated authority
22/06646/LIPDPS	Vary DPS	25.07.2022	Granted under delegated authority
22/07307/LIPT	Transfer - Vincent Barbuto to Riverside Embankment Ltd	16.08.2022	Granted under delegated authority

Application	Details of Application	Date Determined	Decision
06/04233/LIPN	Application for a new premises licence for the Bandstand enclosure, seeking regulated entertainment from 07:30 to 20:30	13.07.2006	Granted by Licensing Sub Committee.

Application	Details of Application	Date Determined	Decision
18/05605/LIPN	Time limited premises licence seeking films, recorded music and supply of alcohol, from regulated entertainment and sale of from 10:30 to 22:30	16.07.2018	Granted under delegated authority (Licence expired)

Application	Details of Application	Date Determined	Decision
19/06382/LIPN	Time limited premises licence seeking films, recorded music and supply of alcohol, from regulated entertainment and sale of from 10:30 to 22:30	12.07.2019	Granted under delegated authority (Licence expired)

Application	Details of Application	Date Determined	Decision
20/02417/LIPN	Time limited premises licence seeking films, recorded music and supply of alcohol, from regulated entertainment and sale of from 10:30 to 22:30	27.03.2020	Granted under delegated authority (Licence expired)

There is no appeal history

CONDITIONS CONSISTENT WITH THE OPERATING SCHEDULE AND CONDITIONS PROPOSED BY A PARTY TO THE HEARING

When determining an application for a new premises licence under the provisions of the Licensing Act 2003, the licensing authority must, unless it decides to reject the application, grant the licence subject to the conditions which are indicated as mandatory in this schedule.

At a hearing the licensing authority may, in addition, and having regard to any representations received, grant the licence subject to such conditions which are consistent with the operating schedule submitted by the applicant as part of their application, or alter or omit these conditions, or add any new condition to such extent as the licensing authority considers necessary for the promotion of the licensing objectives.

This schedule lists those conditions which are consistent with the operating schedule, or proposed as necessary for the promotion of the licensing objectives by a responsible authority or an interested party as indicated. These conditions have not been submitted by the licensing service but reflect the positions of the applicant, responsible authority or interested party and have not necessarily been agreed

Mandatory Conditions

1. No supply of alcohol may be made at a time when there is no designated premises supervisor in respect of this licence.
2. No supply of alcohol may be made at a time when the designated premises supervisor does not hold a personal licence or the personal licence is suspended.
3. Every supply of alcohol under this licence must be made or authorised by a person who holds a personal licence.
4.
 - (1) The responsible person must ensure that staff on relevant premises do not carry out, arrange or participate in any irresponsible promotions in relation to the premises.
 - (2) In this paragraph, an irresponsible promotion means any one or more of the following activities, or substantially similar activities, carried on for the purpose of encouraging the sale or supply of alcohol for consumption on the premises—
 - (a) games or other activities which require or encourage, or are designed to require or encourage, individuals to;
 - (i) drink a quantity of alcohol within a time limit (other than to drink alcohol sold or supplied on the premises before the cessation of the period in which the responsible person is authorised to sell or supply alcohol), or
 - (ii) drink as much alcohol as possible (whether within a time limit or otherwise);
 - (b) provision of unlimited or unspecified quantities of alcohol free or for a fixed or discounted fee to the public or to a group defined by a particular characteristic in a manner which carries a significant risk of undermining a licensing objective;
 - (c) provision of free or discounted alcohol or any other thing as a prize to encourage or reward the purchase and consumption of alcohol over a period of 24 hours or

less in a manner which carries a significant risk of undermining a licensing objective;

- (d) selling or supplying alcohol in association with promotional posters or flyers on, or in the vicinity of, the premises which can reasonably be considered to condone, encourage or glamorise anti-social behaviour or to refer to the effects of drunkenness in any favourable manner;
 - (e) dispensing alcohol directly by one person into the mouth of another (other than where that other person is unable to drink without assistance by reason of a disability).
5. The responsible person must ensure that free potable water is provided on request to customers where it is reasonably available.
6. (1) The premises licence holder or club premises certificate holder must ensure that an age verification policy is adopted in respect of the premises in relation to the sale or supply of alcohol.
- (2) The designated premises supervisor in relation to the premises licence must ensure that the supply of alcohol at the premises is carried on in accordance with the age verification policy.
- (3) The policy must require individuals who appear to the responsible person to be under 18 years of age (or such older age as may be specified in the policy) to produce on request, before being served alcohol, identification bearing their photograph, date of birth and either—
- (a) a holographic mark, or
 - (b) an ultraviolet feature.
7. The responsible person must ensure that—
- (a) where any of the following alcoholic drinks is sold or supplied for consumption on the premises (other than alcoholic drinks sold or supplied having been made up in advance ready for sale or supply in a securely closed container) it is available to customers in the following measures—
 - (i) beer or cider: ½ pint;
 - (ii) gin, rum, vodka or whisky: 25 ml or 35 ml; and
 - (iii) still wine in a glass: 125 ml;
 - (b) these measures are displayed in a menu, price list or other printed material which is available to customers on the premises; and
 - (c) where a customer does not in relation to a sale of alcohol specify the quantity of alcohol to be sold, the customer is made aware that these measures are available.

A responsible person in relation to a licensed premises means the holder of the premise licence in respect of the premises, the designated premises supervisor (if any) or any individual aged 18 or over who is authorised by either the licence holder or designated premises supervisor. For premises with a club premises certificate, any member or officer of the club present on the premises in a capacity that which enables him to prevent the supply of alcohol.

8(i) A relevant person shall ensure that no alcohol is sold or supplied for consumption on or off the premises for a price which is less than the permitted price.

8(ii) For the purposes of the condition set out in paragraph 8(i) above -

(a) "duty" is to be construed in accordance with the Alcoholic Liquor Duties Act 1979;

(b) "permitted price" is the price found by applying the formula -

$$P = D + (D \times V)$$

Where -

(i) P is the permitted price,

(ii) D is the amount of duty chargeable in relation to the alcohol as if the duty were charged on the date of the sale or supply of the alcohol, and

(iii) V is the rate of value added tax chargeable in relation to the alcohol as if the value added tax were charged on the date of the sale or supply of the alcohol;

(c) "relevant person" means, in relation to premises in respect of which there is in force a premises licence -

(i) the holder of the premises licence,

(ii) the designated premises supervisor (if any) in respect of such a licence, or

(iii) the personal licence holder who makes or authorises a supply of alcohol under such a licence;

(d) "relevant person" means, in relation to premises in respect of which there is in force a club premises certificate, any member or officer of the club present on the premises in a capacity which enables the member or officer to prevent the supply in question; and

(e) "value added tax" means value added tax charged in accordance with the Value Added Tax Act 1994.

8(iii). Where the permitted price given by Paragraph 8(ii)(b) above would (apart from this paragraph) not be a whole number of pennies, the price given by that sub-paragraph shall be taken to be the price actually given by that sub-paragraph rounded up to the nearest penny.

8(iv). (1) Sub-paragraph 8(iv)(2) below applies where the permitted price given by Paragraph 8(ii)(b) above on a day ("the first day") would be different from the permitted price on the next day ("the second day") as a result of a change to the rate of duty or value added tax.

(2) The permitted price which would apply on the first day applies to sales or supplies of alcohol which take place before the expiry of the period of 14 days beginning on the second day.

Conditions proposed by the Environmental Health to replace those contained within the operating schedule

9. The sale and supply of alcohol for consumption off the premises shall be restricted to alcohol consumed at outside tables and chairs within the designated area, shown on the licence plan.

The Metropolitan Police Service have proposed an alternative condition as set out at condition 20 below

10. There shall be a minimum of 25 seats provided within the external seating area.

The Metropolitan Police Service have proposed an alternative condition as set out at condition 21 below

11. There shall be a personal licence holder on duty on the premises at all times when the premises are authorised to sell alcohol.
12. No drinks shall be served in glass containers at any time.
13. Substantial food and non-intoxicating beverages, including drinking water, shall be available in all parts of the premises where alcohol is sold or supplied for consumption on the premises.
14. A direct telephone number for the manager at the premises shall be publicly available at all times the premises is open. This telephone number is to be made available to residents and businesses in the vicinity.
15. No super-strength beer, lagers, ciders or spirit mixtures of 5.5% ABV (alcohol by volume) or above shall be sold at the premises.
16. No more than (15)% of the sales area shall be used at any one time for the sale, exposure for sale, or display of alcohol.
17. There shall be no self service of alcohol on the premises.
18. Upon the direction of a Police Officer, on the grounds of the prevention of crime and disorder or public safety, the premises will immediately cease trading for that day.
19. All cashiers shall receive refresher training on the relevant alcohol laws and the licence holder's policy on challenging for ID. Such training shall take place at least twice a year. Records shall be maintained at the premises containing information about the training of any person who may make a sale of alcohol including the date of their training and the nature of the training undertaken. The relevant documentation shall be produced on request to a police officer or relevant officer of a responsible authority.

Conditions proposed by the Police to replace those contained within the operating schedule

20. The sale and supply of alcohol for consumption off the premises shall be restricted to alcohol consumed at the outside tables and chairs (the designated area) shown on the licence plan and shall be only to persons taking table meals as ancillary to their meal.
21. The number of persons consuming alcohol within the external seating area shall not exceed 25.

22. A Challenge 21 or Challenge 25 proof of age scheme shall be operated at the premises where the only acceptable forms of identification are recognised photographic identification cards, such as a driving licence, passport or proof of age card with the PASS Hologram
23. Substantial food and non-intoxicating beverages, including drinking water, shall be available in all parts of the premises where alcohol is sold or supplied for consumption on the premises
24. The premises shall install and maintain a comprehensive CCTV system as per the minimum requirements of the Westminster Police Licensing Team. All entry and exit points will be covered enabling frontal identification of every person entering in any light condition. The CCTV system shall continually record whilst the premises is open for licensable activities and during all times when customers remain on the premises and will include the external area immediately outside the premises entrance. All recordings shall be stored for a minimum period of 31 days with date and time stamping. Viewing of recordings shall be made available immediately upon the request of Police or authorised officer throughout the entire 31-day period.
25. A staff member from the premises who is conversant with the operation of the CCTV system shall be on the premises at all times when the premises is open. This staff member must be able to provide a Police or authorised council officer copies of recent CCTV images or data with the absolute minimum of delay when requested.
26. An incident log shall be kept at the premises, and made available on request to an authorised officer of the City Council or the Police. It must be completed within 24 hours of the incident and will record the following:
 - (a) all crimes reported to the venue
 - (b) all ejections of patrons
 - (c) any complaints received concerning crime and disorder
 - (d) any incidents of disorder
 - (e) all seizures of drugs or offensive weapons
 - (f) any faults in the CCTV system, searching equipment or scanning equipment
 - (g) any refusal of the sale of alcohol
 - (h) any visit by a relevant authority or emergency service.
27. Prominent signage shall be displayed informing customers that alcohol can only be consumed within the designated seating area.

Victoria Embankment Gardens

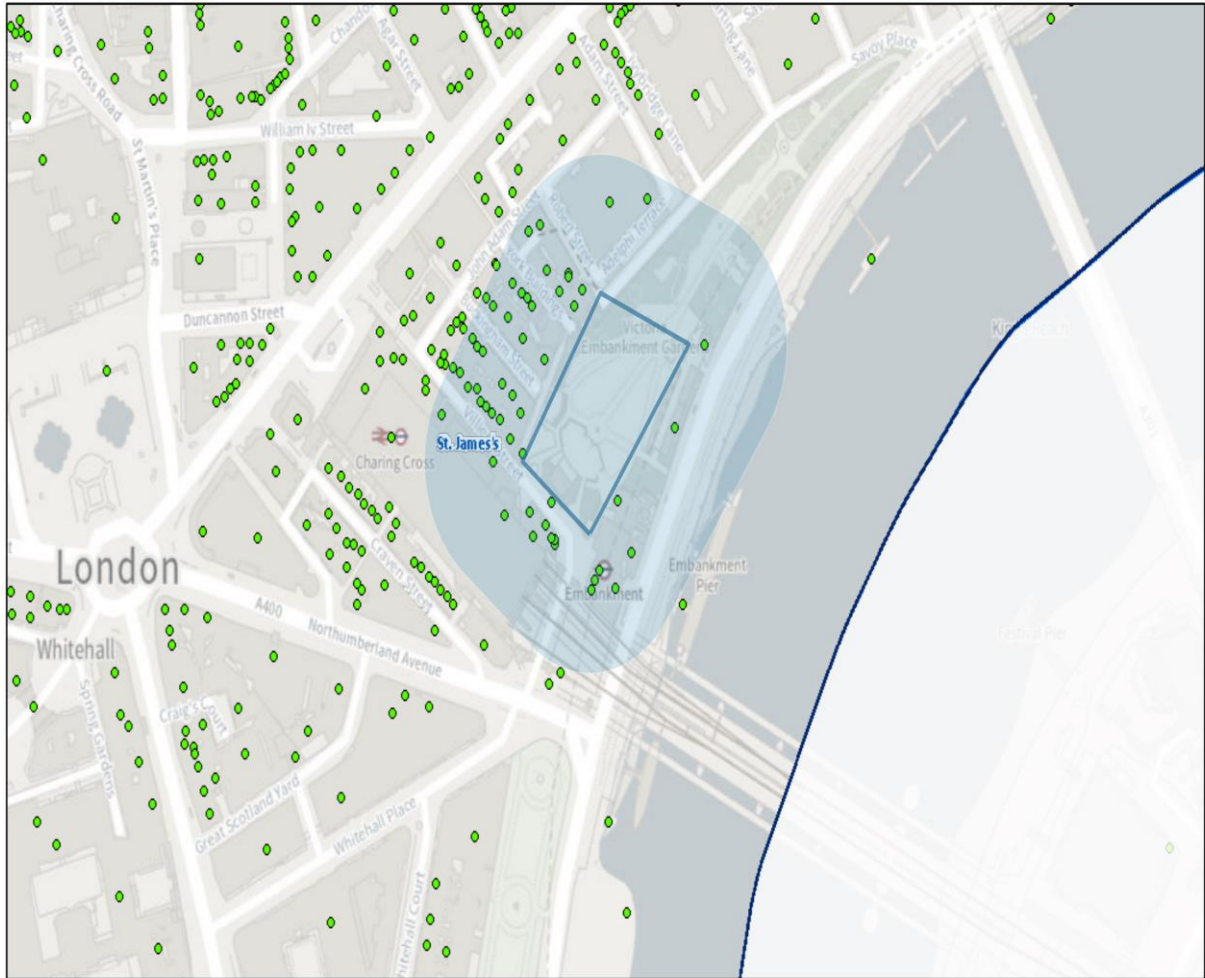

12/05/2023, 09:18:33

- Property Mailing List
- Ward Boundaries
- Borough Boundary - Mask
- Borough Boundary - Detailed
- Ward Labels

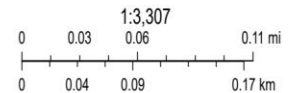

Resident count: 108

Licensed premises within 75m of Victoria Embankment Gardens, London, WC2				
Licence Number	Trading Name	Address	Premises Type	Time Period
18/05605/LIPN	Not Recorded	Victoria Embankment Gardens Villiers Street London WC2N 6ND	Park / Open Space	Monday to Sunday; 10:00 - 23:30

06/07302/WCCMAP	Bandstand Enclosure	Victoria Embankment Gardens Villiers Street London WC2N 6ND	Park / Open Space	Monday to Friday; 07:30 - 20:30 Saturday to Sunday; 07:30 - 20:30
19/12119/LIPN	Gordon's Wine Bar	47 Villiers Street London WC2N 6NE	Wine bar	Sunday; 10:00 - 22:30 Monday to Saturday; 08:00 - 23:30
18/10456/LIPVM	Hungerford House	Hungerford House Victoria Embankment London WC2N 6PA	Night clubs and discos	Sunday; 09:00 - 02:00 Monday to Tuesday; 09:00 - 03:00 Wednesday to Saturday; 09:00 - 04:00 Sundays before Bank Holidays; 09:00 - 02:30
21/05122/LIPDPS	Not Recorded	21 - 22 Embankment Place London WC2N 6NN	Shop	Monday; 00:00 - XXXX Tuesday; 00:00 - XXXX Wednesday; 00:00 - XXXX Thursday; 00:00 - XXXX Friday; 00:00 - XXXX Saturday; 00:00 - XXXX Sunday; 00:00 - XXXX
13/04058/LIPN	Subway	19-20 Embankment Place London WC2N 6NN	Restaurant	Thursday to Saturday; 06:00 - 06:00 Sunday to Wednesday; 06:00 - 02:00 New Year's Eve; 00:00 - 00:00
22/06449/LIPV	Aire Ancient Baths London	2 - 3 Robert Street London WC2N 6BH	Special Treatment - Low risk premises	Monday to Sunday; 10:00 - 00:00

21/01852/LIPN	Not Recorded	2 - 3 Robert Street London WC2N 6BH	Miscellaneous	Monday to Friday; 09:00 - 17:00
19/10006/LIPN	Fratelli La Bufala	35 Villiers Street London WC2N 6ND	Not Recorded	Sunday; 12:00 - 00:00 Monday to Saturday; 10:00 - 00:00
22/07307/LIPT	Embankment Cafe	Embankment Tea Rooms Victoria Embankment London WC2N 6PB	Cafe	Monday to Sunday; 09:00 - 21:30
23/00773/LIPDPS	Ippudo	31 Villiers Street London WC2N 6ND	Restaurant	Monday to Sunday; 07:00 - 00:30
21/13491/LIPDPS	Thunderbird Fried Chicken	Basement And Ground Floor 29 Villiers Street London WC2N 6ND	Restaurant	Sunday; 12:00 - 00:00 Monday to Saturday; 10:00 - 00:30
21/11535/LIPDPS	The Princess Of Wales	27 Villiers Street London WC2N 6ND	Public house or pub restaurant	Monday to Sunday; 07:00 - 00:30
15/00609/LIPDPS	L'Ulivo	21-23 Villiers Street London WC2N 6ND	Restaurant	Sunday; 12:00 - 00:00 Monday to Saturday; 10:00 - 00:30
22/02606/LIPDPS	Smith & Wollensky	The Adelphi 1-11 John Adam Street London WC2N 6HT	Restaurant	Monday; 07:00 - 23:30 Tuesday; 07:00 - 23:30 Wednesday; 07:00 - 23:30 Thursday; 07:00 - 23:30 Friday; 07:00 - 00:00 Saturday; 07:00 - 00:00 Sunday; 07:00 - 22:30
20/08466/LIPT	Glasgow City Council..strathclyde Pension Fund	19 Villiers Street London WC2N 6ND	Takeaway food outlet	Thursday to Saturday; 07:00 - 02:00 Sunday to Wednesday; 07:00 - 01:00

19/11570/LIPVM	Heaven Nightclub	10A The Arches London WC2N 6NG	Night clubs and discos	Monday; 00:00 - 00:00 Tuesday; 00:00 - 00:00 Wednesday; 00:00 - 00:00 Thursday; 00:00 - 00:00 Friday; 00:00 - 00:00 Saturday; 00:00 - 00:00 Sunday; 00:00 - 00:00
22/00378/LIPVM	Heaven Nightclub	10A The Arches London WC2N 6NG	Night clubs and discos	Monday; 00:00 - 00:00 Tuesday; 00:00 - 00:00 Wednesday; 00:00 - 00:00 Thursday; 00:00 - 00:00 Friday; 00:00 - 00:00 Saturday; 00:00 - 00:00 Sunday; 00:00 - 00:00
18/05489/LIPCH	MOC Kitchen	2 The Arches London WC2N 6NG	Restaurant	Sunday; 08:00 - 22:30 Monday to Thursday; 08:00 - 23:30 Friday to Saturday; 08:00 - 00:00
23/01416/LIPCH	The New Players Theatre Restaurant & Bar	Lower Ground Floor 15 The Arches London WC2N 6NQ	Theatre	Monday; 09:00 - 00:00 Tuesday; 09:00 - 00:00 Wednesday; 09:00 - 00:00 Thursday; 09:00 - 00:00 Friday; 09:00 - 00:00 Saturday; 09:00 - 00:00 Sunday; 09:00 - 00:00

23/01420/LIPCH	The New Players Theatre Restaurant & Bar	Ground Floor And Mezzanine 15 The Arches London WC2N 6NQ	Theatre	Monday to Sunday; 06:30 - 03:00
20/06911/LIPDPS	Champagne Charlies	17 The Arches London WC2N 6NG	Wine bar	Sunday; 12:00 - 23:00 Monday to Saturday; 07:30 - 00:30
17/06026/LIPVM	Jumbo Retail Limited	3 The Arches London WC2N 6NG	Shop	Sunday; 10:00 - 22:30 Monday to Saturday; 08:00 - 23:00